ALISMA

PLAN 3A

3 BED / 2.5 BATH / ~1,315 SQ FT

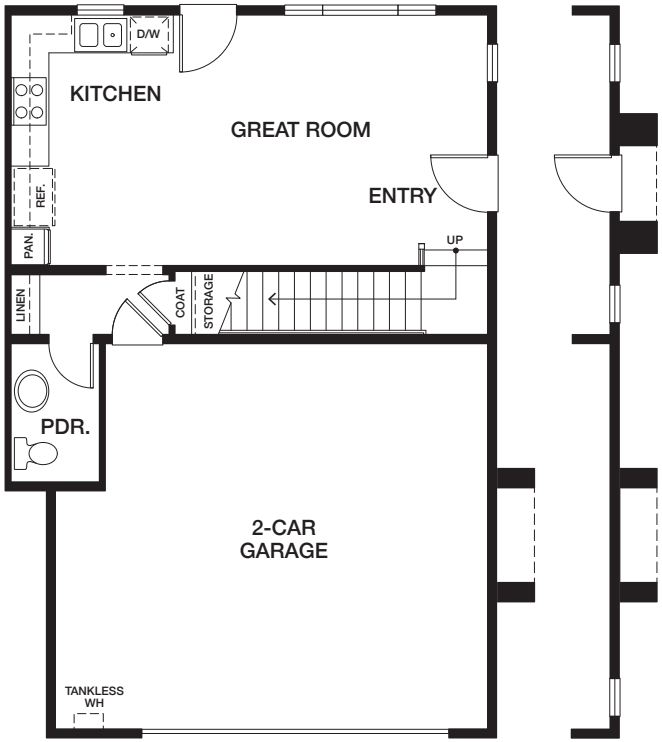

PLAN 3C/3D

FIRST FLOOR

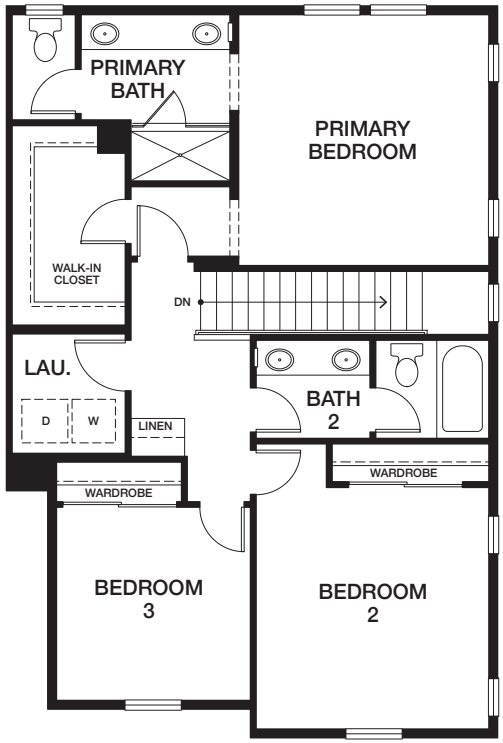

PLAN 3C

PLAN 3B

SECOND FLOOR

[preliminary]

All renderings, floor plans and maps are artist's conception and are not intended to be an accurate representation of buildings, fencing, walks, driveways or landscaping and are not necessarily to scale. Many items vary considerably from unit to unit including, but not limited to, decks, balconies, storage areas, windows, doors, cabinets and floor plan layout details. Specification and appointments of the model home and/or floor plans depicted may be unique and not necessarily replicated or available in all homes. See a sales representative for details. The seller reserves the right to make changes in plan features, price, special offers and terms without prior notice. All homes are subject to prior sales. 02.08.22

Warmington RESIDENTIAL